



2025 JUNE HOLS INTENSIVE REVISION (PRI/SEC/JC)

We are providing "Just-in-Time" intensive revision & practical training to help students be better prepared for SCIENCES / MATH / LANGUAGES / HUMANITIES ETC + other subjects assessments & national exams!

Lessons by engaging & experienced MOE ex-teachers/ex-lecturers only!



Subjects Available (Pri/Sec/JC):

- PHY / CHEM / BIO
- PHYSICS PRACTICAL
- LOWER SEC SCI & MATH
- PRI SCI & MATH
- GEOG / HIST / SS
- LANGUAGES
- UPPER SEC MATH
- JC SUBJECTS

- Students are to sign up for any full-module offered, unless otherwise consented by the centre supervisor.
- Each class will start with a minimum of 3 students.
- These are short courses. Tuition fees paid are non-refundable if absent from class. Lesson materials will be given to students who missed lessons.

For enquiries, pls whatsapp/call:

- 96959831 Zach / 96803400 Andrew (Physics/Science)
- 92292812 Melvin (Math)
- 96803400 Andrew (other levels / subjects)

PRIMARY 5 & 6 (PSLE) SCIENCE & MATH

UP↑Grade June Hols Programme

Unlocking Potential
for PSLE !



**Is your child sitting for
PSLE in 2025?**

**Without mid-year exams,
how will they fare for a
full-length exam paper?**

**What will be an accurate
estimation of their
current AL level?**



**3-5 June
2025**

**Benchmark their current performance
this June Holidays.**

**Sign your child up for mock PSLE
examinations conducted by P6 Maths
and Science specialists!**

Contents . . .



**Revision of
Key P3-P6 Topics**



**Timed Assessment (FULL Paper)
under Examination Setting**

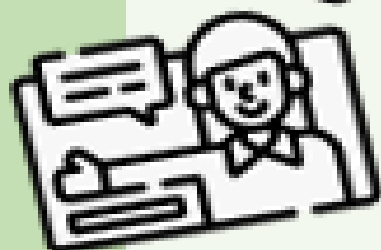

**Marked & Customised Feedback
by Experienced PSLE markers**

Schedule . . .

9.00 am | P6 Science or P5 Maths

11.00 am | Break

11.30 am | P6 Maths or P5 Science

1.30 pm | Daily end time

Fees . . .

\$270

**per subject
(3 days)**

Lower Secondary Intensive Revision Classes

Secondary 1 (June 2025)

| LEVEL | TOPICS | DATE / DAY | TIME | FEE |
|------------------------|---|---|-----------------|-------|
| Sec 1 / Year 1 Science | 1. Physical Properties of Matter (chapter 2) | 2 nd – 5 th June (Mon to Thu) 4 lessons | 9.00 – 10.45 am | \$320 |
| | 2. Chemical Composition of Matter (chapter 3) | 16 th – 19 th June (Mon to Thu) 4 lessons | 9.00 – 10.45 am | \$320 |
| | 3. Separation Techniques (chapter 4, 2 lessons) | | | |

| Secondary One Math | | |
|---|-------------------------|---|
| Dates | Time | Topics / Fees |
| 2 - 4 Jun (Mon to Wed) 3 lessons | 9.00 – 10.45 am (Run 1) | Revision: Primes, HCF and LCM, Integers, Rational Numbers and Algebra / Intro of new topics \$240 |
| 9 - 11 Jun (Mon to Wed) 3 lessons | 9.00 – 10.45 am (Run 2) | |

| Secondary One English | | |
|---|-------------------------|--|
| Dates | Time | Topics / Fees |
| 2 - 4 Jun (Mon to Wed) 3 lessons | 9.00 – 10.45 am (Run 1) | Intro & Strengthen EL Language Skills & Components for P1 & P2 / \$240 |
| 9 - 11 Jun (Mon to Wed) 3 lessons | 9.00 – 10.45 am (Run 2) | |

(Or customise your own revision classes for your school to achieve a more targeted learning objective. Min. 3 to start.)

Lower Secondary Intensive Revision Classes

Secondary 2 (June 2025)

| LEVEL | TOPICS | DATE / DAY | TIME | FEE |
|------------------------|---|--|-----------------|-------|
| Sec 2 / Year 2 Science | 1. Application of Forces and Transfer of Energy | 9 th – 12 th June (Mon to Thu) 4 lessons | 9.00 – 10.45 am | \$320 |
| | 2. Transfer of Heat and its Effects | | | |
| | 3. Chemical Changes (Chemical Equations, formulae & bonding, 2 lessons) | 23 rd – 26 th June (Mon to Thu) 4 lessons | 9.00 – 10.45 am | \$320 |

| Secondary Two Math | | |
|---------------------------------------|-------------------------|---|
| Dates | Time | Topics / Fees |
| 9 - 11 Jun (Mon to Wed) 3 lessons | 9.00 – 10.45 am (Run 1) | Revision of WA Topics (inc Algebra/ Linear Graph/ Statistics) + New Topics: Pythagoras/ Proportion/ Probability / \$240 |
| 16 – 18 Jun (Mon to Wed) 3 lessons | 9.00 – 10.45 am (Run 2) | |

| Secondary Two DHS IP Math | | |
|--------------------------------------|-----------------|---|
| Dates | Time | Topics / Fees |
| 9 - 11 Jun (Mon to Wed) 3 lessons | 9.00 – 10.45 am | Revision of WA Topics + New topics: Pythagoras' Theorem/ Proportion Probability / \$270 |

Lower Secondary Intensive Revision Classes

Secondary 2 (June 2025)

Secondary Two HIGHER CHINESE (HCL)

| Dates | Time | Topics / Fees |
|--|------------------------|--|
| 3 - 5 Jun (Tue to Thu) 3 lessons | 1.45 – 3.30 pm (Run 1) | HCL Language Skills & Components: 短文填充、病句修改 阅读理解、长文缩短 电邮、论坛写作 情境作文、议论文、 材料作文 / \$255 |
| 23 – 25 Jun (Mon to Wed) 3 lessons | 1.45 – 3.30 pm (Run 2) | |

Secondary Two English

| Dates | Time | Topics / Fees |
|--|-------------------------|--|
| 9 - 11 Jun (Mon to Wed) 3 lessons | 9.00 – 10:45 am (Run 1) | Strengthen EL Language Skills & Components for P1 & P2 / \$240 |
| 16 – 18 Jun (Mon to Wed) 3 lessons | 9.00 – 10:45 am (Run 2) | |

Sec/Year Three Intensive Revision Classes

PHYSICS (June 2025)

| LEVEL | TOPICS | DATE / DAY | TIME | FEE |
|--------------------------------|---|--|-----------------|-------|
| Sec 3 / Year 3 Pure Physics | 1. Kinematics 2. Dynamics I 3. Dynamics II 4. Turning Effect of Forces 5. Pressure | 2 – 6 June (Mon to Fri) / 5 lessons | 11.00 am – 1 pm | \$475 |
| | | 16 – 20 June (Mon to Fri) / 5 lessons | 11.00 am – 1 pm | \$475 |
| Sec 3 / Year 3 Pure Physics | 1. Waves (& Sound) 2. Light I (R&R) 3. Light II (TIR & Lenses) [For DHS / CCHMS / TKSS etc] | 11 – 13 June (Wed to Fri) / 3 lessons | 11.00 am – 1 pm | \$285 |
| | | 25 – 27 June (Wed to Fri) / 3 lessons | 11.00 am – 1 pm | \$285 |
| Sec 3 Science Physics | 1. Kinematics 2. Force & Pressure 3. Dynamics 4. Turning Effect Energy | 2 nd – 6 th June (Mon to Fri) / 5 lessons | 9.00 – 10.45 am | \$425 |
| | | 16 th – 20 th June (Mon to Fri) / 5 lessons | 9.00 – 10.45 am | \$425 |

CHEMISTRY & BIOLOGY (June 2025)

| | TOPICS | DATE / DAY | TIME | FEE |
|-------------------|--|--|-----------------|-------|
| S3 Chemistry | Chemical & Ionic Equations & Formulae / Mole Concepts, etc | 2, 9, 16, 23 Jun 4 Monday lessons | 1.30 - 3.15 pm | \$340 |
| | | 10 – 13 Jun (Tue – Fri) / 4 lessons | 11.15 – 1.00 pm | \$340 |
| | | 23, 24, 26, 27 Jun (Mon, Tue, Thu, Fri) / 4 lessons | 11.15 – 1.00 pm | \$340 |
| S3 Science (Chem) | Experimental Techniques / Particulate Model / Atomic Structure / Chemical Bonding & Equations, etc | 10 – 13 Jun (Tue to Fri) / 4 lessons | 1.30 – 3.15 pm | \$340 |
| S3 Biology | Nutrition in Man (Digestion), Nutrition in Plants, Transport in Plants & Man, *Respiration, etc | 10 – 13 Jun (Tue to Fri) / 4 lessons | 11.15 – 1.00 pm | \$340 |
| | | 3, 10, 17, 24 Jun 4 Tue lessons | 11.15 – 1.00 pm | \$340 |
| S3 Science (Bio) | Digestion / Photosynthesis / Transport in Plants/ Man | 17 – 20 Jun (Tue to Fri) / 4 lessons | 9.15 – 11.00 am | \$340 |

Sec/Year Three Intensive Revision Classes

MATHEMATICS

| | TOPICS | DATE / DAY | TIME | FEE |
|----------------|--|---|-----------------------------|-------|
| S3 E.Math | Indices & Quadratic Equations, Linear Inequalities, Coordinate Geometry and Graphs etc | 11 - 13 Jun (Wed to Fri) 3 lessons | 9.00 – 10.45 am (Run 1) | \$255 |
| | | 18 – 20 Jun (Wed to Fri) 3 lessons | 9.00 – 10.45 am (Run 2) | \$255 |
| | Introduction of new topics. | | | |
| S3 A.Math | Revision of Topics: Quadratic Functions Equations, Inequalities, Surds, Polynomials. | 11 - 13 Jun (Wed to Fri) 3 lessons | 11.00 – 12.45 pm (Run 1) | \$255 |
| | | 18 – 20 Jun (Wed to Fri) 3 lessons | 11.00 – 12.45 pm (Run 1) | \$255 |
| | Introduction of new topics eg: Exponential and Logarithmic Functions. | | | |
| Y3 DHS IP MATH | Revision of WA Topics + Graphs of Functions and Logarithmic Functions | 11-13 Jun, 25 – 27 Jun (Wed to Fri) 3 lessons | 11.15 – 1.15 pm | \$300 |

CHINESE

| | TOPICS | DATE / DAY | TIME | FEE |
|-------------------|---|--|-----------------------------|-------|
| S3 Higher Chinese | HCL Language Skills & Components: 短文填充、病句修改 阅读理解、长文缩短 电邮、论坛写作 情境作文、议论文、 材料作文 | 9 - 11 Jun (Mon to Wed) 3 lessons | 11.00 – 12:45 pm (Run 1) | \$255 |
| | | 16 – 18 Jun (Mon to Wed) 3 lessons | 11.00 – 12:45 pm (Run 2) | |
| S3 Chinese | CL Language Skills & Components: 语文运用：综合填空、 词语替换 阅读理解一、阅读理解二 实用文：私人电邮、 公务电邮 作文：记叙文、议论文、 材料作文 | 9 - 11 Jun (Mon to Wed) 3 lessons | 9.00 – 10:45 am (Run 1) | \$255 |
| | | 16 – 18 Jun (Mon to Wed) 3 lessons | 9.00 – 10:45 am (Run 2) | |

Sec/Year Three Intensive Revision Classes

ENGLISH

| | TOPICS | DATE / DAY | TIME | FEE |
|------------|--|--|-----------------------------|-------|
| S3 English | Strengthen EL Language Skills & Components for P1 & P2 | 9 - 11 Jun (Mon to Wed) 3 lessons | 11.00 – 12:45 pm (Run 1) | \$255 |
| | | 16 – 18 Jun (Mon to Wed) 3 lessons | 11.00 – 12:45 pm (Run 2) | |

P.O.A / HUMANITIES

| | TOPICS | DATE / DAY | TIME | FEE |
|-------------------|---|--|-----------------|-------|
| S3 P.O.A | Income & Balance Sheet (SP vs LC) / Sale of non-current asset account / Allowance of impairment of trade receivables, etc | 10 – 13 Jun (Tue - Fri) / 4 lessons | 11.15 – 1.00 pm | \$360 |
| | | 1, 8, 15, 22 Jun (4 Sat lessons) | 9.15 – 11.00 am | \$360 |
| S3 Social Studies | How to score SBQ (Message & purpose / Comparison / Reliability) How to tackle SRQ (Exploring Citizenship & Governance) | 4 – 6 Jun (Wed - Fri) / 3 lessons | 11.15 – 1.00 pm | \$270 |
| | | 16 – 18 Jun (Mon - Wed) / 3 lessons | 9.15 – 11.00 am | \$270 |
| S3 E.History | How to score SBQ (Message & purpose / Reliability, usefulness) + How to tackle SEQs C1: Paris Peace Conference and League of Nations C2: Case Study of Nazi Germany (SBQ) C3: Japan Militarism | 4 – 6 Jun (Wed - Fri) / 3 lessons | 9.15 – 11.00 am | \$270 |
| | | 16 – 18 Jun (Mon - Wed) / 3 lessons | 11.15 – 1.00 pm | \$270 |
| S3 E.Geog | <ul style="list-style-type: none"> Content for 2 clusters (Geog in everyday life / Tourism) Requirements for 9-mark LORMS questions + practice questions Geographical skills | 14, 21, 28 Jun 3 Sat lessons | 3.45 – 5.30 pm | \$270 |
| | | 10 - 12 Jun (Tue – Thu) / 3 lessons | 1.45 – 3.30 pm | \$270 |

Sec/Year Four Intensive Revision Classes

Physics & Science Physics (June 2025)

| LEVEL | TOPICS | DATE / DAY | TIME | FEE |
|---|---|---|--|-------|
| Sec 4 / Year 4 Pure Physics | 1. Kinematics | *2 nd – 6 th June (Mon to Fri) 5 lessons | *1.45 – 3.45 pm (2 nd June) (due to O level MT exam) 11.00 am – 1.00 pm | \$475 |
| | 2. Dynamics & Vector Diagrams | | | |
| | 3. Turning Effects & Stability | 16 th – 20 th June (Mon to Fri) 5 lessons | 11.00 am – 1.00 pm | \$475 |
| | 4. Energy Work Power | | | |
| | 5. Pressure | | | |
| | 1. Static Electricity | 9 th – 13 th June (Mon to Fri) 5 lessons | 1.30 – 3.30 pm | \$475 |
| | 2. Current Electricity | 23 rd – 27 th June (Mon to Fri) 5 lessons | 1.30 – 3.30 pm | \$475 |
| | 3. DC Circuit | | | |
| | 4. Practical Electricity | | | |
| | 5. Magnetism | 9 th – 13 th June (Mon to Fri) 5 lessons | 11.00 am – 1.00 pm | \$475 |
| 1. Thermal Processes | | | | |
| 2. Thermal Properties of Matter | | | | |
| 3. Wave (Sound) | | | | |
| 4. Light I | 23 rd – 27 th June (Mon to Fri) 5 lessons | 11.00 am – 1.00 pm | \$475 | |
| 5. Light II | | | | |
| Key Topics Exam Paper Training: Mechanics / Waves / Thermal / Electricity | | 23 rd – 26 th June (Mon to Thu) 4 lessons | 11.00 am – 1.00 pm | \$380 |
| | | | | |
| Sec 4 Sci Physics | 1. Kinematics | *2 nd – 6 th June (Mon to Fri) 5 lessons | *1.45 – 3.30 pm (2 nd June) (due to O level MT exam) 1.30 – 3.15 pm | \$425 |
| | 2. Dynamics | | | |
| | 3. Force & Pressure | 16 th – 20 th June (Mon to Fri) 5 lessons | 1.30 – 3.15 pm | \$425 |
| | 4. Turning Effects | | | |
| | 5. Work Energy Power | | | |
| | 1. Current Electricity | 9 th – 13 th June (Mon to Fri) 5 lessons | 9.00 – 10.45 am | \$425 |
| | 2. D.C. Circuits | 23 rd – 27 th June (Mon to Fri) 5 lessons | 9.00 – 10.45 am | \$425 |
| | 3. Practical Electricity | | | |
| | 4. Magnetism | | | |
| 5. Electromagnetism | 9 th – 12 th June (Mon to Thu) 4 lessons | 11.00 am – 12.45 pm | \$340 | |
| Key Topics Exam Paper Training: Mechanics / Waves / Electricity etc | | | | |
| | | | | |

For enquiries, pls whatsapp/call:
96959831 / 96803400

Sec/Year Four Practical Classes

Physics Practical (June 2025)

| LEVEL | TOPICS | DATE / DAY | TIME | FEE |
|--------------------------------|--|---|----------------|-------|
| Sec 4 / Year 4 Pure Physics | Physics Practical + Planning Question Training | 9 th – 11 th June (Mon to Wed) 3 lessons | 1.30 – 3.30 pm | \$300 |
| | | 23 rd – 25 th June (Mon to Wed) 3 lessons | 1.30 – 3.30 pm | \$300 |
| | Practical Planning Question Training | 13 th June (Fri) 1 Lesson | 1.30 – 3.30 pm | \$100 |
| | | 27 th June (Fri) 1 Lesson | 1.30 – 3.30 pm | \$100 |



JUNE SCHOOL HOLIDAYS

Sec Four Intensive Revision Classes

CHEMISTRY

| | TOPICS | DATE / DAY | TIME | FEE |
|----------------------|---|---|-----------------|-------|
| S4 Chemistry | Revision of Key S4 Topics: Energy Changes, QA, Full Data Based Practice Qns & Answering techniques etc | 9 – 12 Jun (Mon - Thu) / 4 lessons | 1.45 – 3.30 pm | \$340 |
| | | 2, 9, 16, 23 Jun 4 Mon lessons | 6.00 – 7.45 pm | \$340 |
| | | 23, 24, 26, 27 Jun (Mon, Tue, Thu, Fri) / 4 lessons | 1.45 – 3.30 pm | \$340 |
| S4 Science (Chem) | Revision of Key S3 & S4 Topics: E.g. Atomic Structure & Bondings, ABS, Moles, QA, Metals, Redox etc | 23 – 26 Jun (Mon - Thu) / 4 lessons | 9.15 – 11.00 am | \$340 |
| | | 8, 15, 22, 29 Jun (4 Sun lessons) | 1.45 – 3.30 pm | \$340 |

BIOLOGY

| | TOPICS | DATE / DAY | TIME | FEE |
|---------------------|---|---|-----------------|-------|
| S4 Biology | Revision of Key S3 & S4 Topics: E.g. Molecular genetics, cell division, homeostasis, excretion etc + Exam Paper Training | 3 - 6 Jun (Tue to Fri) / 4 lessons | 1.45 – 3.30 pm | \$340 |
| | | 17 – 20 Jun (Tue to Fri) / 4 lessons | 9.15 – 11.00 am | \$340 |
| S4 Science (Bio) | Revision of Key S3 & S4 Topics: E.g. molecular genetics, nervous system, hormones, etc + Exam Paper Training | 10 – 13 Jun (Tue to Fri) / 4 lessons | 11.15 – 1.00 pm | \$340 |
| | | 8, 15, 22, 29 Jun 4 Sat lessons | 9.15 – 11.00 am | \$340 |

Sec/Year Four Intensive Revision Classes

MATHEMATICS

| | TOPICS | DATE / DAY | TIME | FEE |
|-------------------|---|---|-----------------------------|-------|
| S4 E.Math | Analysis of School WA/ Test results, Revision of Key S3 & S4 Topics : Eg Trigo, Probability, Matrices, Statistical Data Analysis , Real world context problems + Exam Paper Training | 2 - 4 Jun (Mon to Wed) 3 lessons | 11.00 – 12:45 pm (Run 1) | \$255 |
| | | 23 – 25 Jun (Mon to Wed) 3 lessons | 9.00 – 10:45 am (Run 2) | \$255 |
| S4 A.Math | Analysis of School WA/ Test results, Revision of Key S3 & S4 Topics : Eg Logarithms, Trigo, Further Trigo, Further Calculus + Exam Paper Training | 16 – 18 Jun (Mon to Wed) 3 lessons | 11.00 – 12.45 pm (Run 1) | \$255 |
| | | 23 – 25 Jun (Mon to Wed) 3 lessons | 11.00 – 12.45 pm (Run 2) | \$255 |
| Y4 DHS IP MATH | Analysis of School WA/Test Results. Further Trigonometric Identities and Equations Linear Law + Applications of Calculus | 11 – 13 June (Wed to Fri) 3 lessons (Run 1) | 9 – 11 am | \$300 |
| | | 25 – 27 June (Wed to Fri) 3 lessons (Run 2) | 9 – 11 am | |

(Or customise your own
revision classes for your
school to achieve a more
targeted learning objective.
Min. 3 to start.)



Sec/Year Four Intensive Revision Classes

CHINESE

| | TOPICS | DATE / DAY | TIME | FEE |
|-------------------|--|--|-----------------------------|-------|
| S4 Higher Chinese | HCL Language Skills & Components: 短文填充、病句修改 阅读理解、长文缩短 电邮、论坛写作 情境作文、议论文、 材料作文 口试录像分析、 口试口头报告 根据口头报告进行会话 | 9 - 11 Jun (Mon to Wed) 3 lessons | 11.00 – 12:45 pm (Run 1) | \$255 |
| | | 16 – 18 Jun (Mon to Wed) 3 lessons | 11.00 – 12:45 pm (Run 2) | \$255 |
| | | | | |
| S4 Chinese | CL Language Skills & Components: 语文运用：综合填空、词语 替换 阅读理解一、 阅读理解二 实用文：私人电邮、公务电 邮 作文：记叙文、议论文、材 料作文 听力、口试作答技巧 口试朗读、录像分析、会话 | 9 - 11 Jun (Mon to Wed) 3 lessons | 9.00 – 10:45 am (Run 1) | \$255 |
| | | 16 – 18 Jun (Mon to Wed) 3 lessons | 9.00 – 10:45 am (Run 2) | \$255 |

ENGLISH

| | TOPICS | DATE / DAY | TIME | FEE |
|-------------------|---|--|-----------------------------|-------|
| S4 English | Strengthen EL Language Skills & Components for P1 & P2 | 9 - 11 Jun (Mon to Wed) 3 lessons | 11.00 – 12:45 pm (Run 1) | \$255 |
| | O-Level / IP English Preparation | 16 – 18 Jun (Mon to Wed) 3 lessons | 11.00 – 12:45 pm (Run 2) | |

MATH / P.O.A / ENGLISH / HUMANITIES

| | TOPICS | DATE / DAY | TIME | FEE |
|-------------------|--|--|-----------------|-------|
| S4 P.O.A | Key Topics Revision: Allowance for impairment loss on Trade receivable / Sale of non-current asset / Financial statements / Issued share capital/Equities | 10 – 13 Jun (Tue - Fri) / 4 lessons | 9.15 – 11.00 am | \$360 |
| | | 17 – 20 Jun (Tue - Fri) / 4 lessons | 11.15 – 1.00 pm | \$360 |
| | | | | |
| S4 Social Studies | - SBQ SKILLS (Reliability, Surprise, Utility, Evaluation & Hybrid qns) - SRQ SKILLS – How to ACE SRQ - Revise Content: 3 Themes | 3 - 6 Jun (Tue - Fri) / 4 lessons | 1.45 – 3.30 pm | \$360 |
| | | 16 – 18 Jun (Mon - Wed) / 3 lessons | 11.15 – 1.00 pm | \$270 |
| | | | | |
| S4 E.History | Topics for Structured Essays: • Treaty of Versailles & League of Nations • Rise of Authoritarian Regimes (Nazi Germany, Militarist Japan) • War in Europe and Asia Pacific • Cold War (Origins & Extensions) SBQ Skills: (infer purpose & content, comparison, utility, reliability, surprise, hybrid, evaluation) | 3 – 6 Jun (Tue - Fri) / 4 lessons | 11.15 - 1.00 pm | \$360 |
| | | 16 – 18 Jun (Mon - Wed) / 3 lessons | 1.45 – 3.30 pm | \$270 |
| | | | | |
| S4 E.Geog | • Content for 3 clusters (Geog in everyday life / Tourism / Climate & Tectonics) • Requirements for 9-mark LORMS questions + practice questions • Geographical skills | 10 – 13 Jun (Tue - Fri) / 4 lessons | 11.15 – 1.00 pm | \$360 |
| | | 15, 22, 29 Jun 3 Sun lessons | 3.45 – 5.30 pm | \$270 |

Junior College Intensive Revision Classes

JC 1 SCIENCES

| | TOPICS | DATE / DAY | TIME | FEE |
|-----------------|---|--|-----------------|-------|
| J1 H2 Physics | Kinematics, Forces, Dynamics, Work Energy Power, Circular motion, Gravitation, etc | 3 – 6 Jun (Tue - Fri) / 4 lessons | 1.30 – 3.30 pm | \$400 |
| | | 16 – 19 Jun (Mon – Thu) / 4 lessons | 11.00 – 1.00 pm | \$400 |
| J1 H2 Chemistry | Mole concept & Redox / Atomic structure / Chemical Bondings / Energetics / Kinetics, etc | 10 – 13 Jun (Mon - Thu) / 4 lessons | 1.30 – 3.30 pm | \$400 |
| | | 23 - 26 Jun (Mon – Thu) / 4 lessons | 1.30 – 3.30 pm | \$400 |
| J1 H2 Biology | DNA Structure & Replication Recap Eukaryotic Gene Expression (Transcription & Translation) Mutations etc | 9, 16, 23, 30 Jun 4 Mon lessons | 6.00 – 8.00 pm | \$400 |
| | | 5, 12, 19, 26 Jun 4 Thu lessons | 8.00 – 10.00 pm | \$400 |

(Or customise your own revision classes for your school to achieve a more targeted learning objective. Min. 3 to start.)

(Or customise your own revision classes for your school to achieve a more targeted learning objective. Min. 3 to start.)



Junior College Intensive Revision Classes

JC 1 MATH / ECONS / GP

| | TOPICS | DATE / DAY | TIME | FEE |
|---------------------|---|--|----------------------|-------|
| J1 H2 Math | Functions & Graphs / Equations & Inequalities / Vector / Calculus & Applications, etc + Common Test Prep | 3 – 6 Jun (Tue - Fri) / 4 lessons | 3.30 – 5.30 pm | \$400 |
| | | 23 – 26 Jun (Mon – Thu) / 4 lessons | 1.30 – 1.30 pm | \$400 |
| | | | | |
| J1 H1 Economics | Key Topics in Micro- economics * Market Forces * Market Failure * Production & Cost | 3 – 6 Jun (Tue - Fri) / 4 lessons | 1.30 – 3.30 pm | \$400 |
| | | 1, 8, 15, 22 Jun (4 Sun lessons) | 10 am– 12.00 noon | \$400 |
| J1 H2 Economics | Key Topics in Micro- economics * Market Forces * Market Failure * Production & Cost * Market Structure | 24 – 27 Jun (Tue - Fri) / 4 lessons | 11.00 – 1.00 pm | \$400 |
| | | 8, 15, 22, 29 Jun (4 Sun lessons) | 3.30 – 5.30 pm | \$400 |
| | | | | |
| J1 General Paper | Mastering Essay, Compre, AQ Skills (Improving Critical Thinking Skills / Predictive Reading) | 10 – 13 Jun (Tue - Fri) / 4 lessons | 11.00 – 1.00 pm | \$400 |
| | | 17 – 20 Jun (Tue - Fri) / 4 lessons | 1.30 – 3.30 pm | \$400 |
| | | | | |